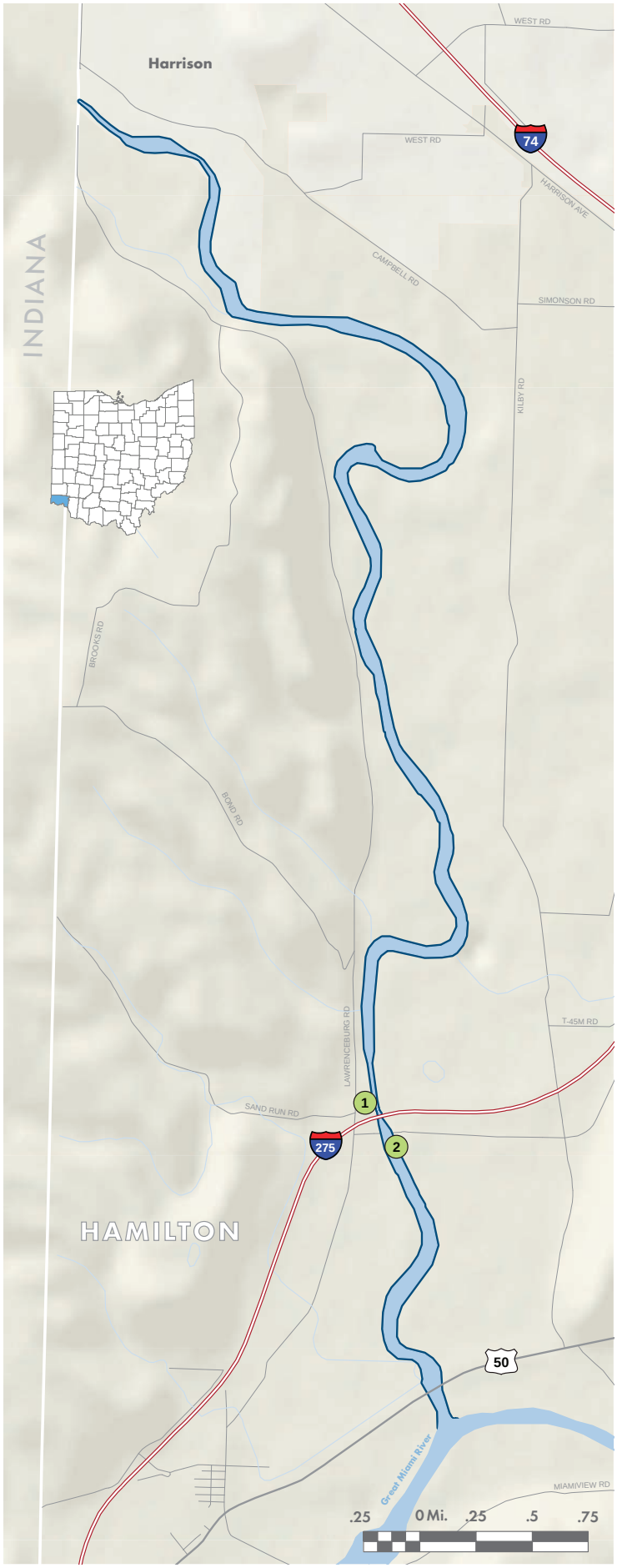

Ohio Department of Natural Resources
Division of Watercraft

Western Ohio Streams Access

Whitewater River

Legend

- River
- Scenic River
- Watertrail
- Access Point
- Hazard
- Dam
- State Route
- U.S. Route
- Interstate
- City
- Parking Lot
- Roadside Parking
- ADA Accessible
- Launch Ramp
- Camping
- Bike Trail
- Food
- Picnic
- Restrooms
- Drinking Water
- Canoe Rental

North

ID	Description	Lat/Long	Amenities
1	Whitewater Township Park on Lawrenceburg Rd. south of Harrison, access river right	39.18504 -84.79412	
2	Green Acres Canoe and Kayak Rental on Suspension Bridge Rd. south of Harrison, parking and access river left with permission and fee	39.18223 -84.79145	

watercraft.**ohiodnr.gov**
Revised **5/2013**